

# Out and about ... OFF THE BEATEN TRACK

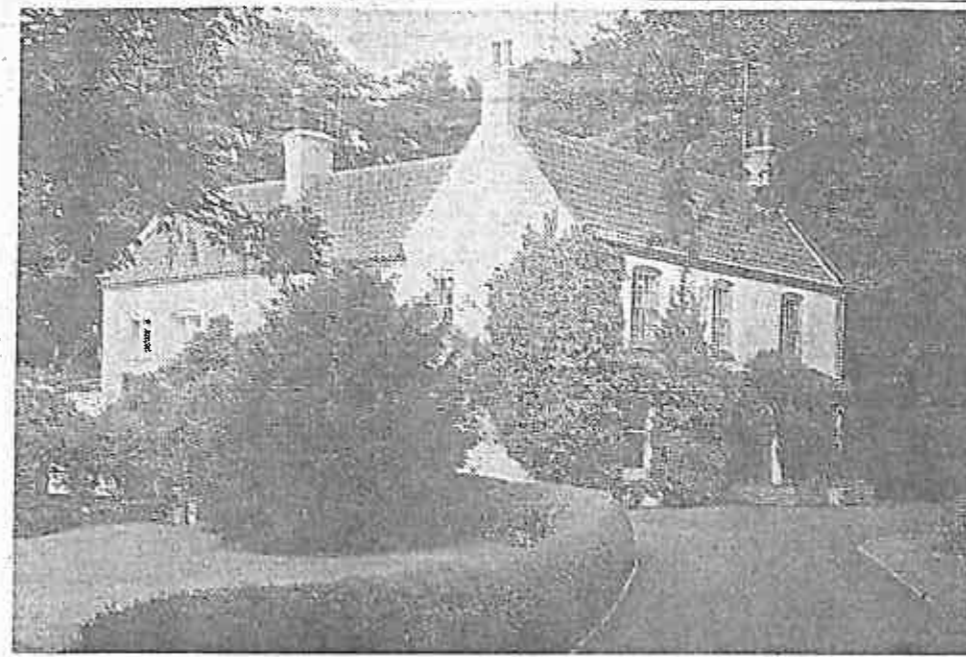

From the main road this footpath leads to Binbrook in the south west and Waltham in the north.



The Grange, home of Mr. and Mrs. G. W. Dale.

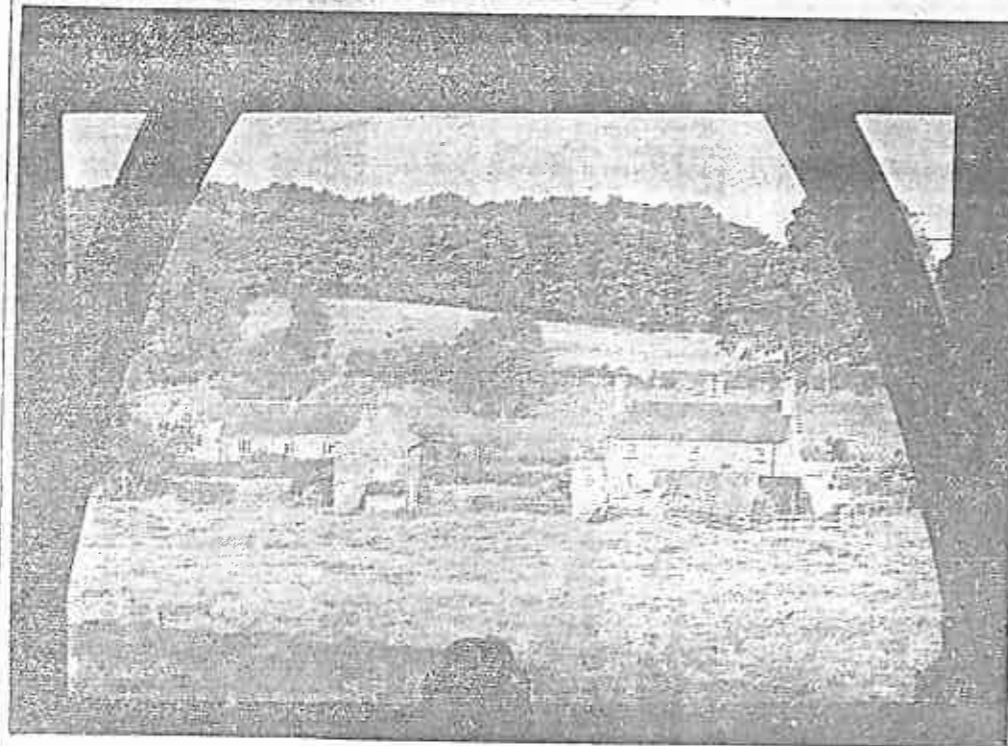

The church lychgate frames this rural picture.

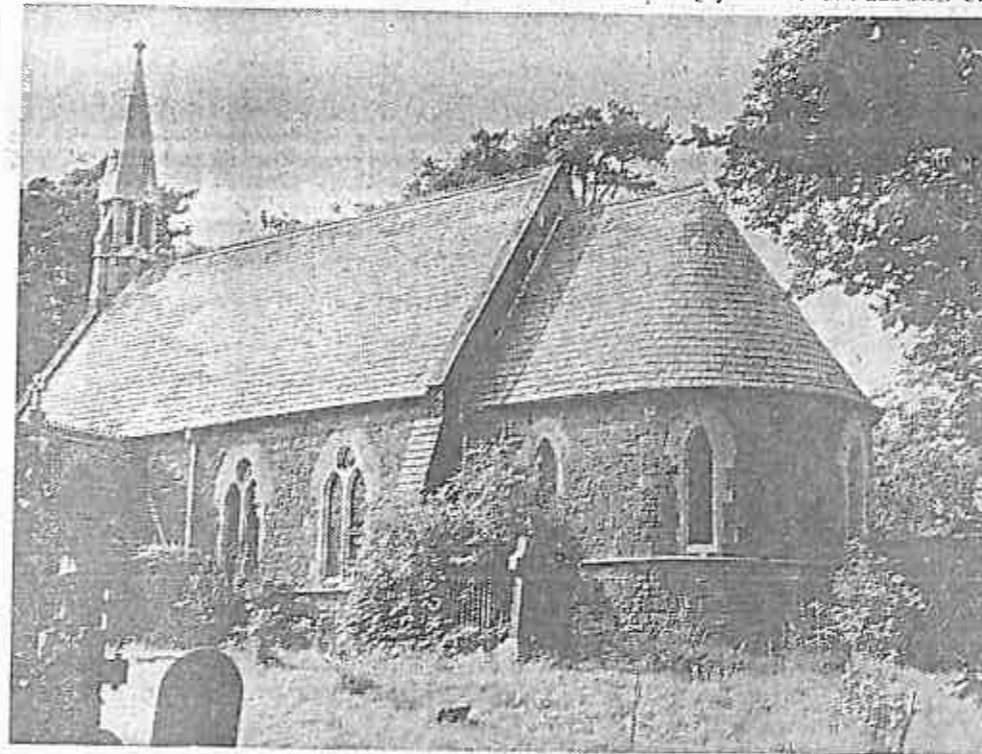

The church of All Saints, which was entirely rebuilt in 1862. Its octagonal bell turret contains one bell.

Photographs by Northgate Studio, Louth.

**W**OLD Newton, so near to the Ravensdales, featured recently in this series, is yet another quiet, attractive North Lincolnshire village, set in a valley.

It is already known to many motorists, being half way between Louth and Grimsby, about four miles west of the main road.

All its approaches are through lovely countryside, and it should certainly be put on your visiting list.

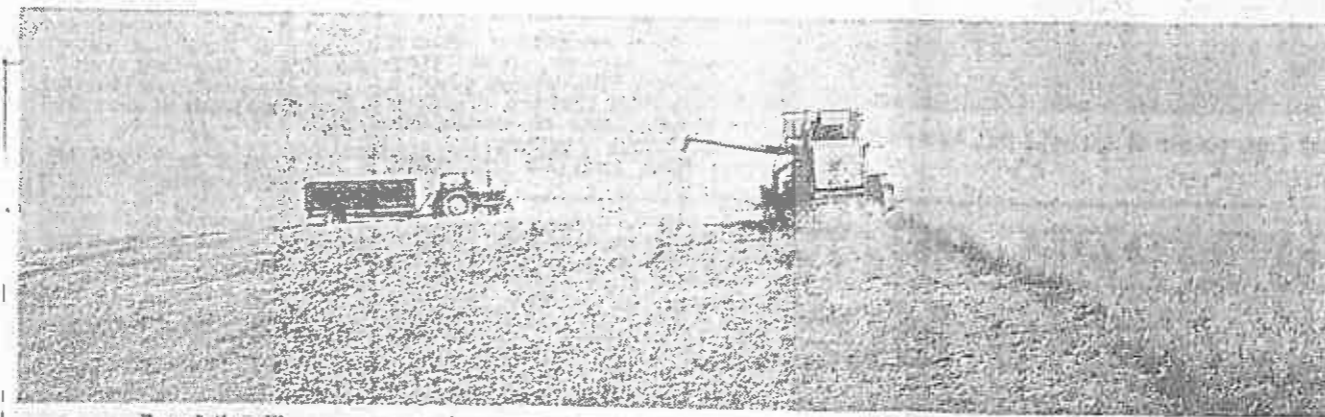

Round the village are the rolling acres of grain. This combine harvesting scene was on the north side.

M600:914